

FRONT ELEVATION

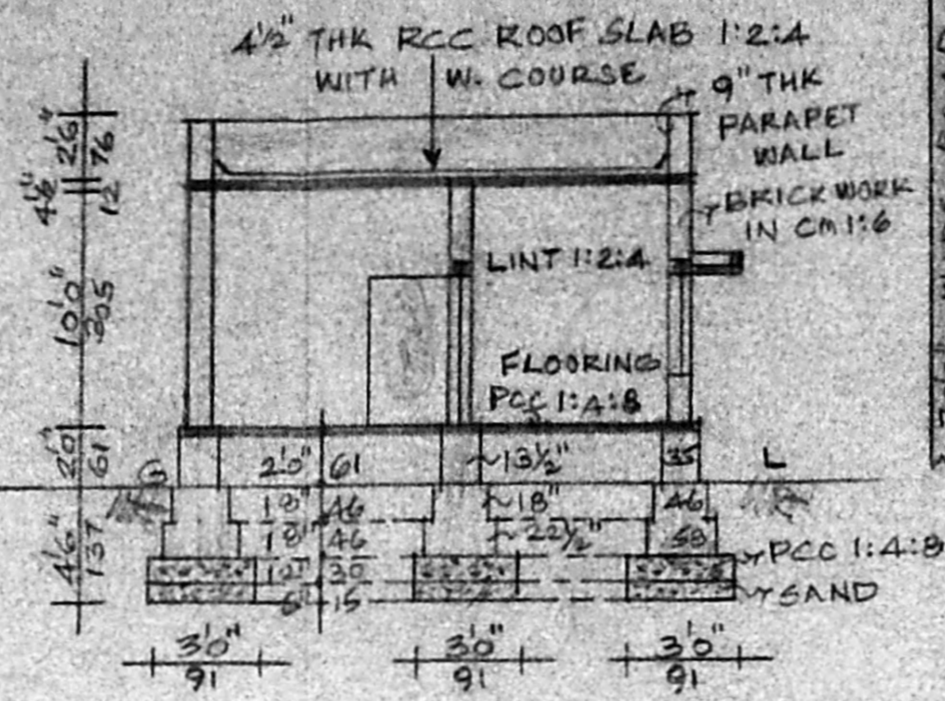

SECTION "AB"

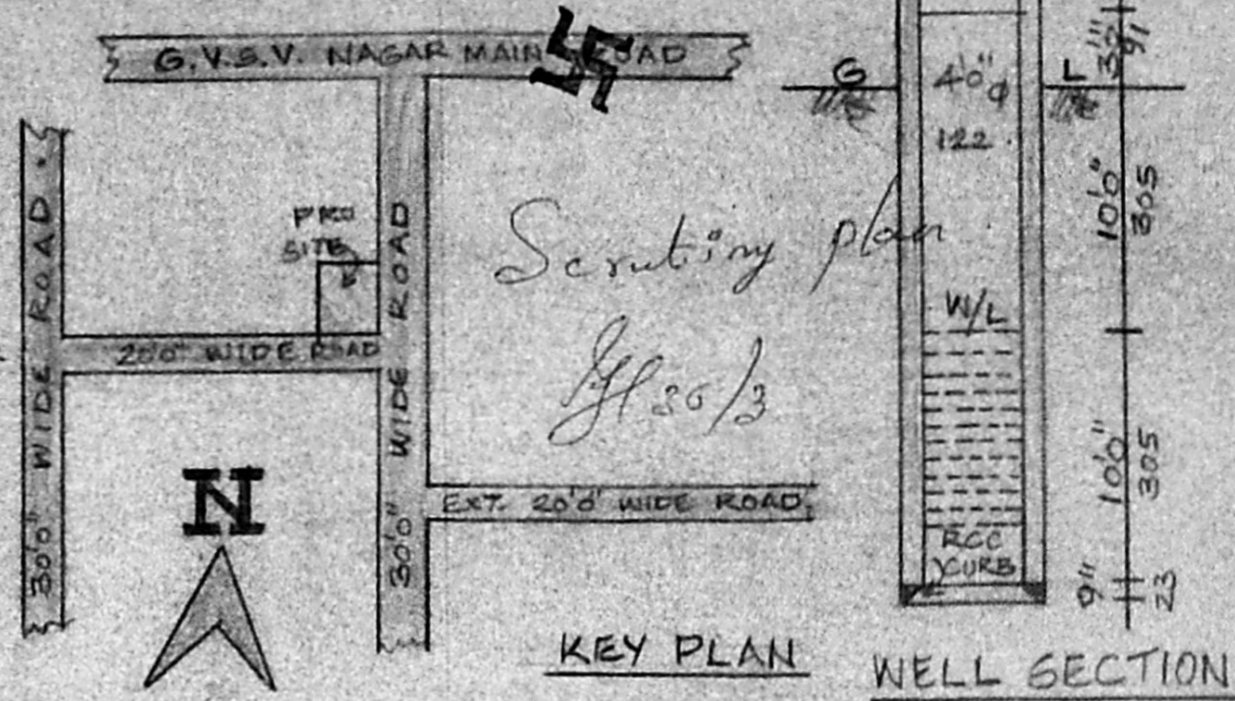

KEY PLAN

WELL SECTION

Planning Permit No. A/1357/92
APPROVED
 SUBJECT TO THE CONDITIONS IN THIS OFFICE LETTER.
 No. 13/2 PCC/92 Date: 8/92
 FOR MEMBER SECRETARY
 MADRAS METROPOLITAN
 DEVELOPMENT AUTHORITY
 MADRAS - 600 008

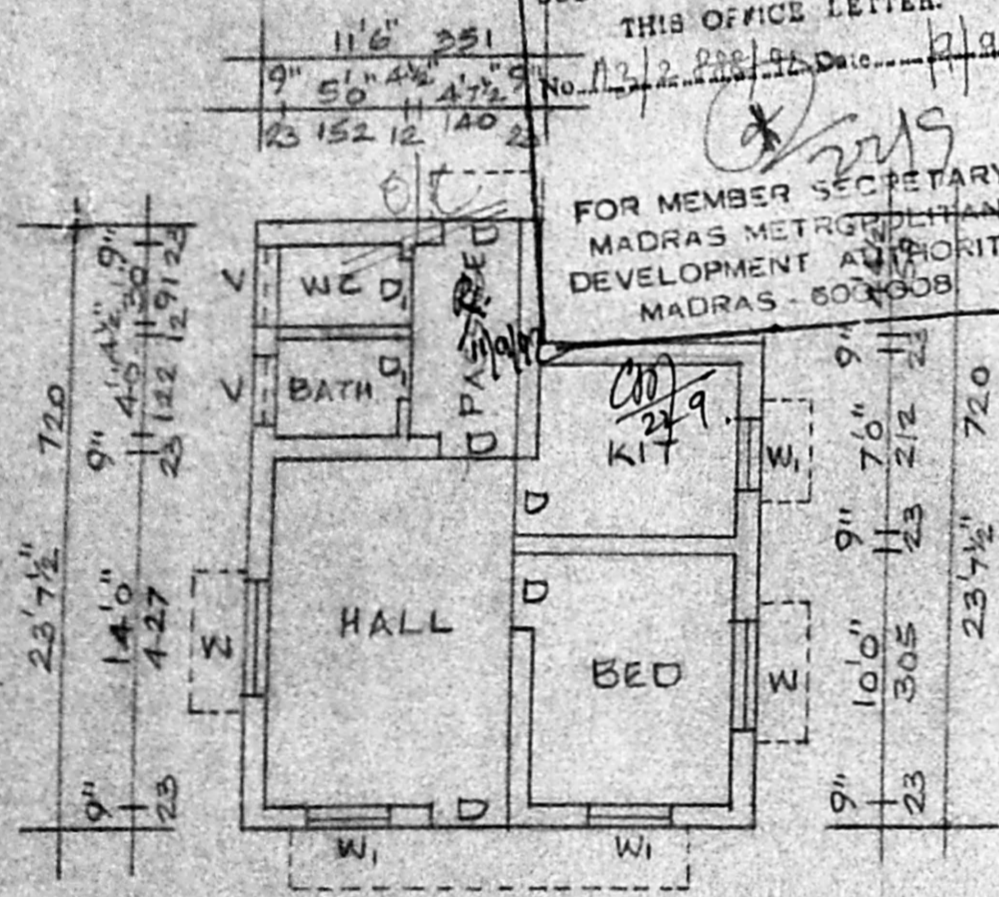

PLAN

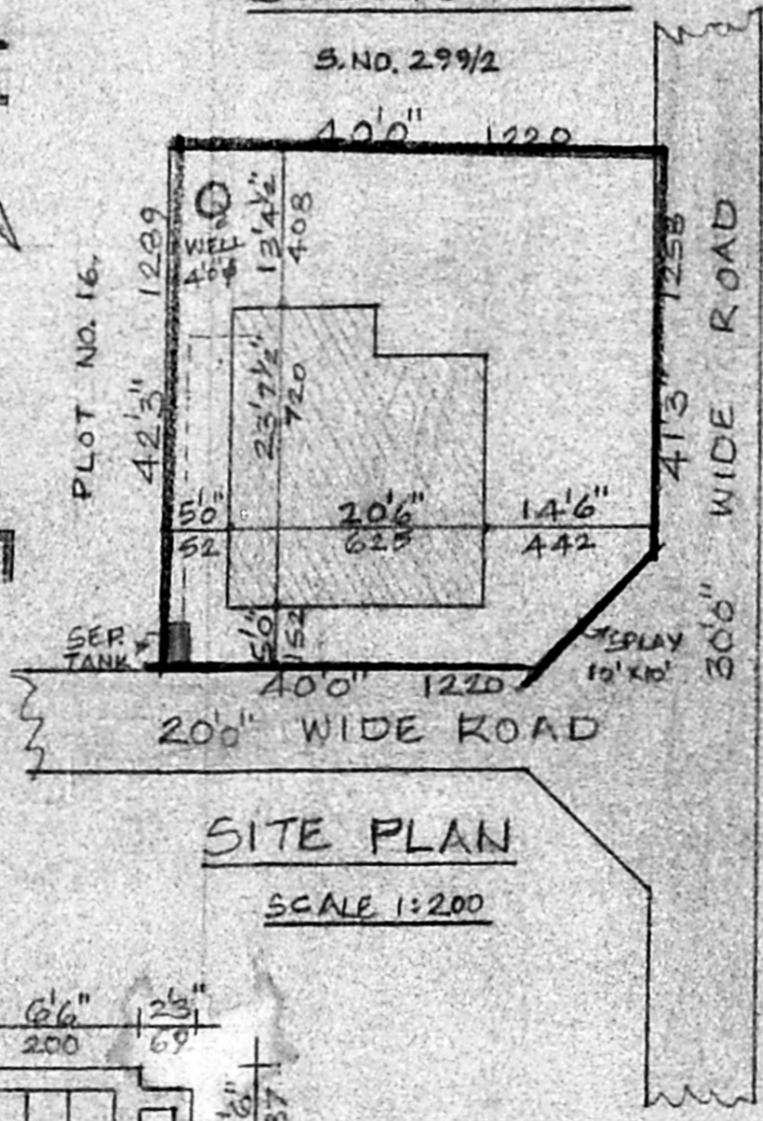

SITE PLAN

SCALE 1:200

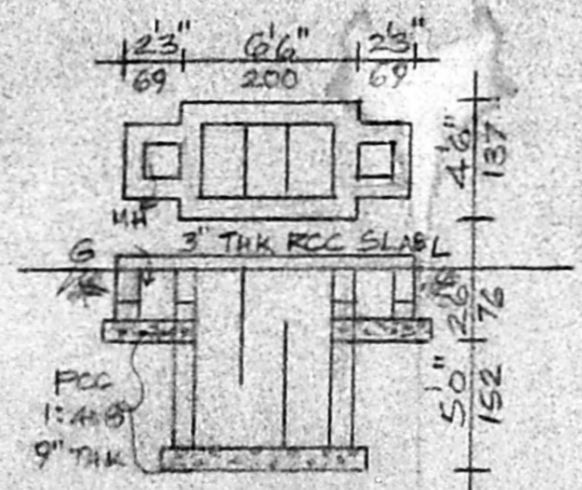

SEP. TANK DETAILS

REFERENCE	FT.IN.	CMS	AREA	SQFT	SQ.M.
D DOOR	33"x6'6"	100x200	PLOT	1670	155.14
D _i DOOR	26"x6'6"	76x200	PLINTH	444.9	41.32
W WINDOW	4'6"x4'6"	137x137			
W _i WINDOW	3'0"x4'6"	91x137	PLOT COVERAGE	26%	
V VENT	3'0"x2'0"	91x61	F.S.I.	0.26	

PROPOSED CONSTRUCTION AT PLOT NO.17, IN S.NO.299/3, PATTA NO.52, "SRI KANIMOZI NAGAR" ANAKAPUTHUR VILLAGE, ANAKAPUTHUR TOWN PANCHAYAT, SAIDAPET TALUK, CHINGLEPUT DISTRICT.

SCALE 1:100

COLOUR INDEX

- PROPOSED
- ROAD
- BOUNDARY

V. Palani
 OWNER

C. GANESAN,
 LICENSED SURVEYOR,
 Alandur Municipality, Tambaram Municipality
 Ambattur Municipal Township,
 168, Karunagar Street, Adambakkam
 MADRAS-600 088.
 PHONE. No: 234 28 28.
 LICENSED SURVEYOR